Tremor in the Force

for Marching Percussion

Mark A. Moore

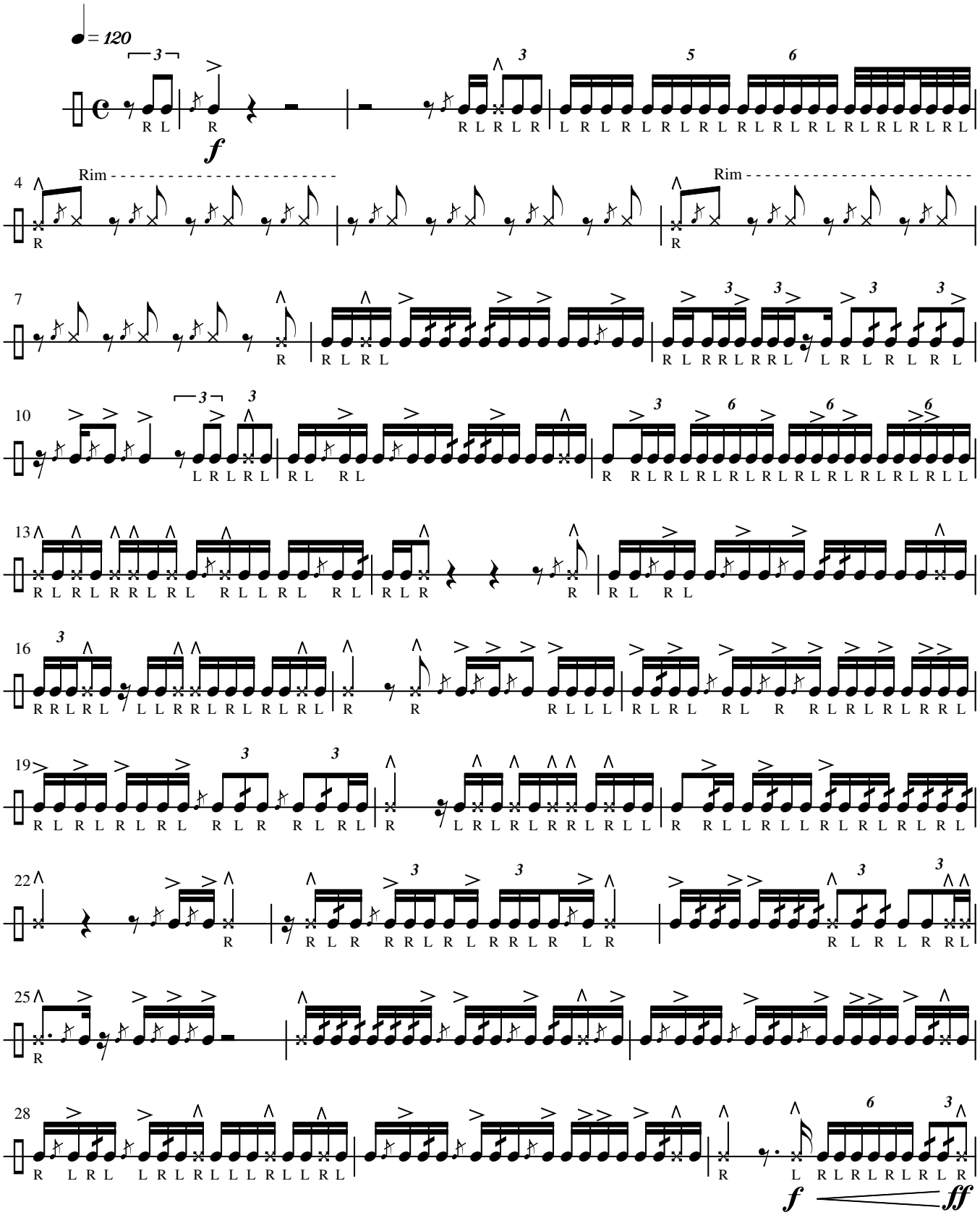

© 2003 by Mark A. Moore. All rights reserved.

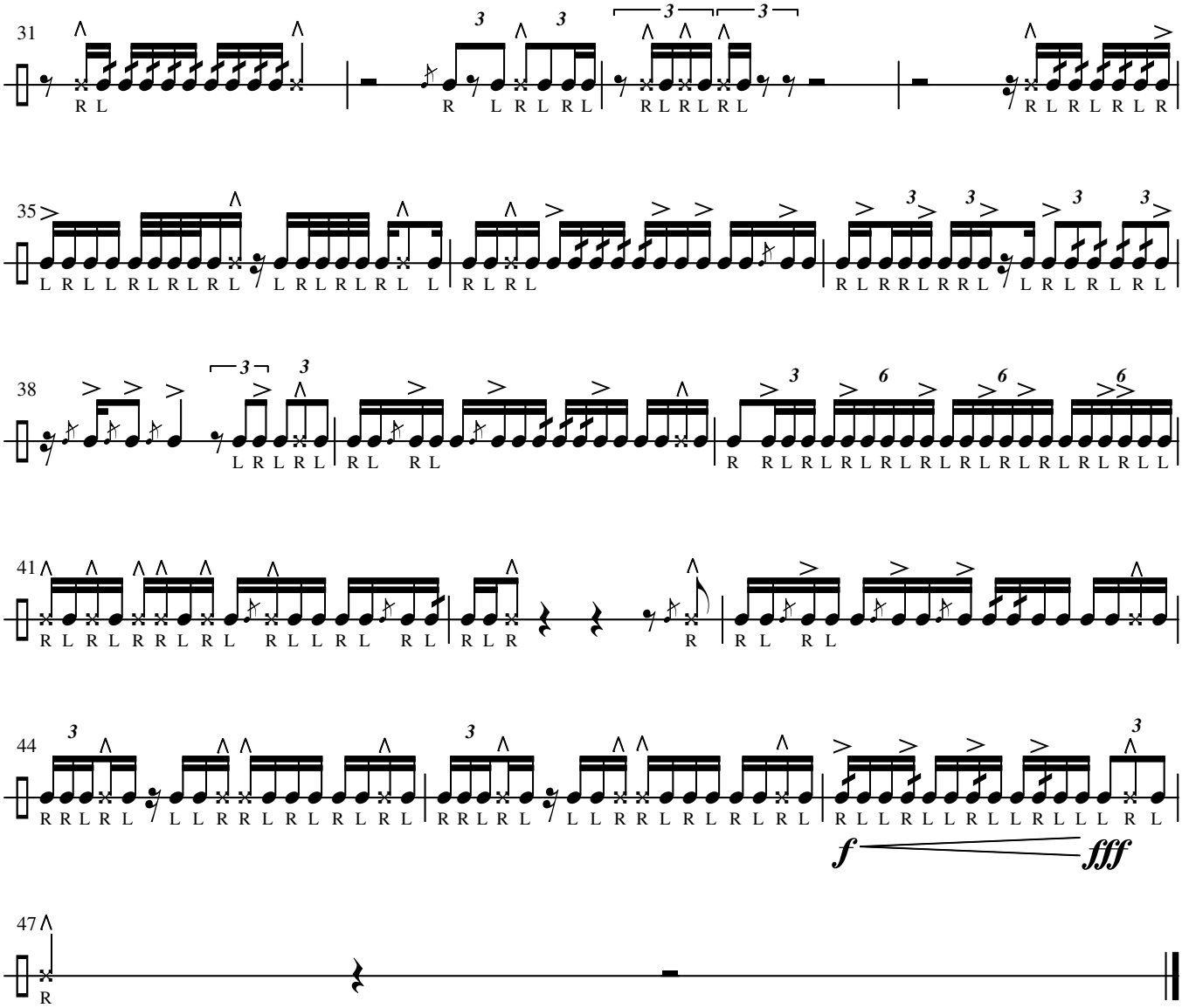

© 2003 by Mark A. Moore. All rights reserved.